

Community Health and Family Medicine Programs
 Peter Carek, M.D., Professor and Chairman
 00026983

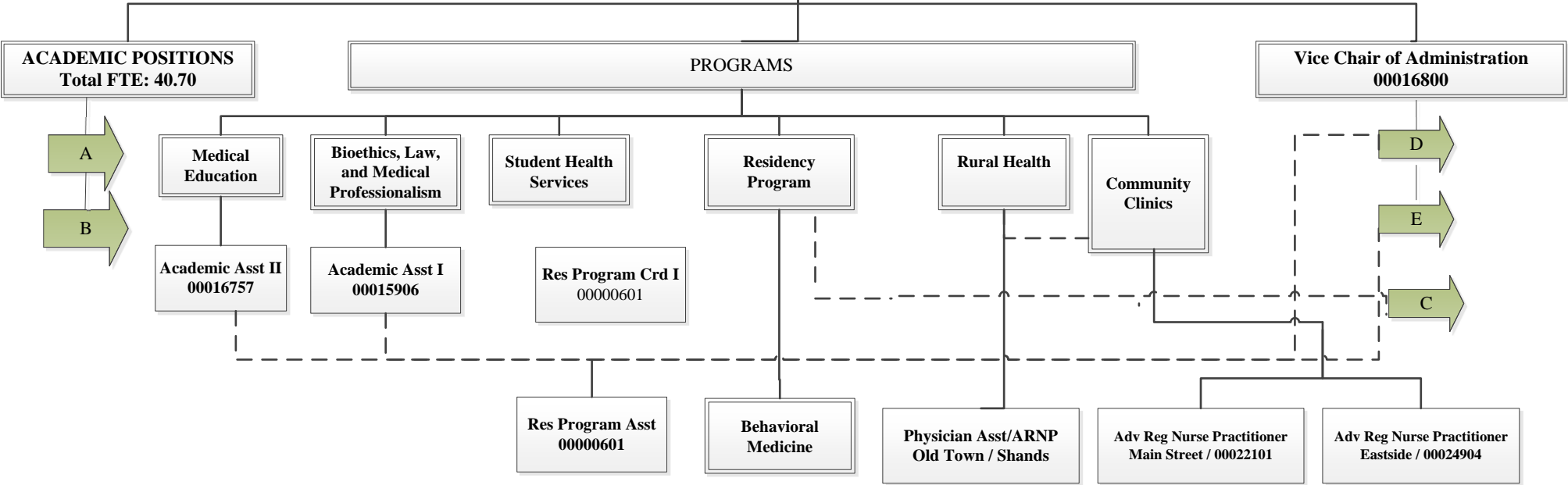

Community Health and Family Medicine Programs

Peter J. Carek, M.D., M.S.
Department Chairman

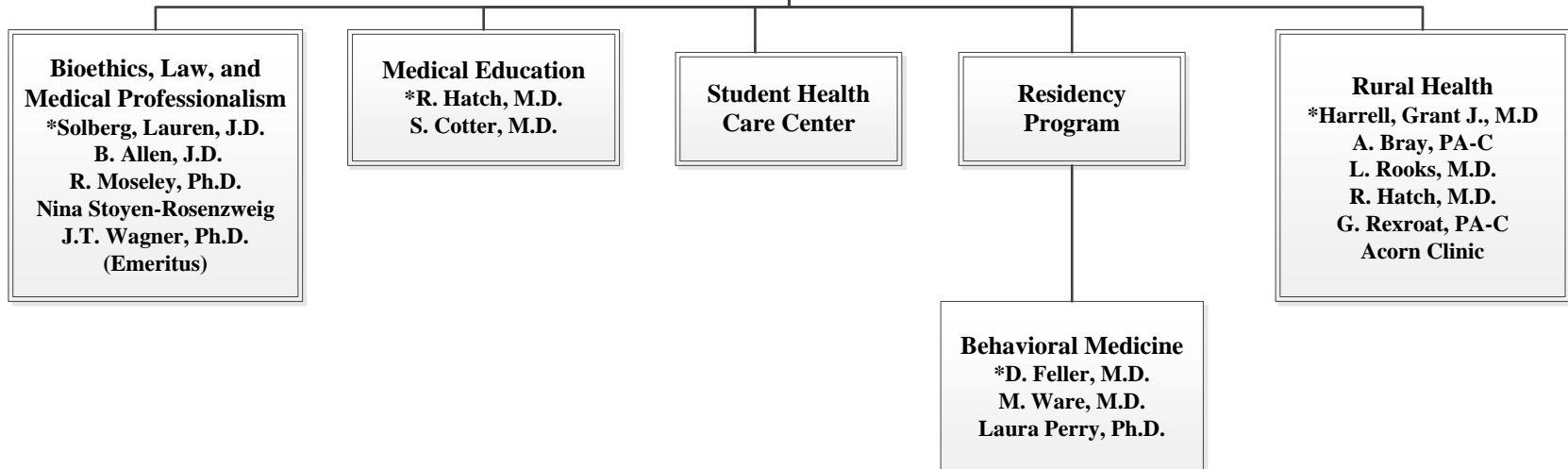

* Medical/Program Director

*Director of the H. James Free Center for Primary Care Education and Innovation

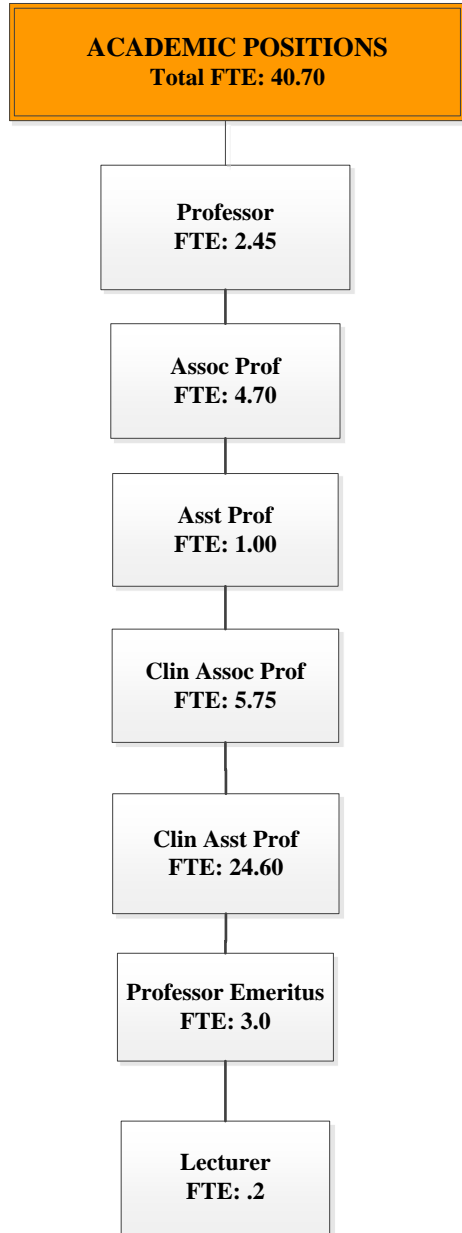

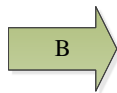

Vice Chair of Administration
(DIR, Health Care Admin)
00016800

Admin Support Ast II
00000313

Quality Officer
00024597

Clin Research Coordinator III
00030797

Research Coordinator III
00032357

Clinic Management

Assistant Director
00000273

Community Health and Family Medicine
Community Clinics

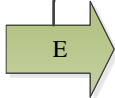
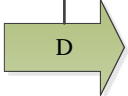

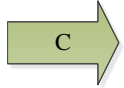

**Community Health and Family Medicine
Residency Program**

**Peter J. Carek, M.D., M.S.
Department Chairman**

**T. Berens, DPM (.01 FTE)
M. Dewar, M.D. (.10 FTE)
K. Edenfield, M.D. (.10 FTE at Res.)
D. Feller, M.D.
R. Giudice-Teller, M.D. (.01 FTE)
J. Gums, Pharm D. (12 FTE)
K. Hall, M.D.
R. Hatch, M.D. (.05 FTE)
J. Land, Ph.D.
F. MacFarland, M.D. (.01 FTE)
J. Malaty, M.D.
M. McTiernan, M.D. (.05 FTE at Res.)
D. Quillen, M.D. (.50 FTE at Res.)
G. Samraj, M.D.
M. Ware, M.D.**

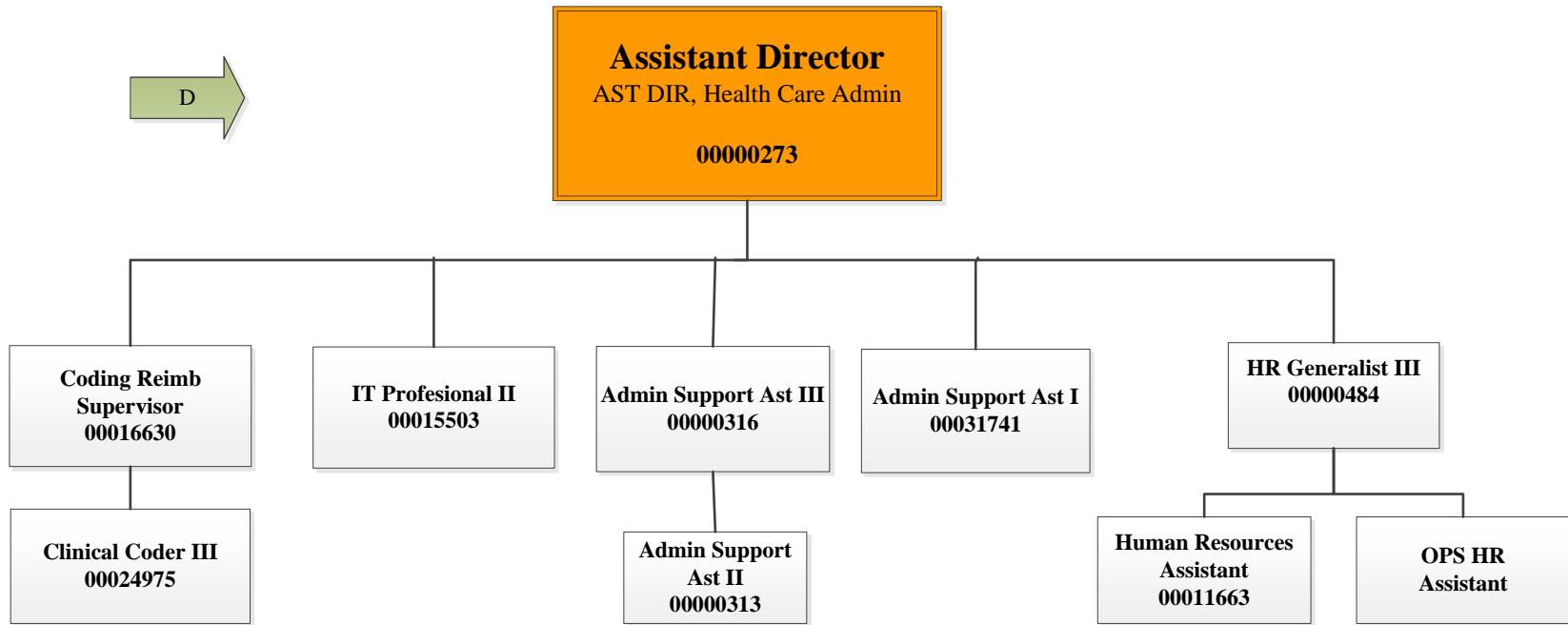
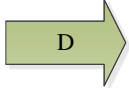

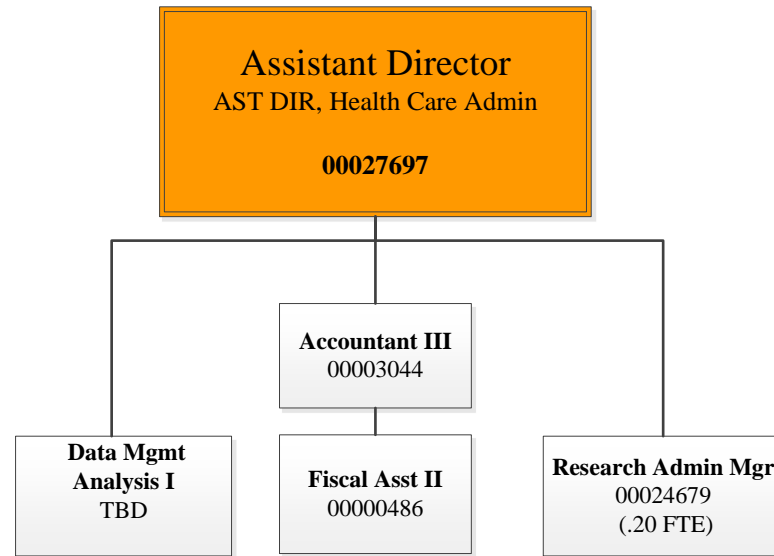
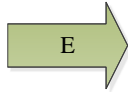

**Community Health and Family Medicine
Community Clinics**



**Peter J. Carek, M.D., M.S.
Department Chairman**

**Vice Chair of Administration
Jon D. Coffey
00016800**

Jonesville
29160406
A. Desai, M.D.
S. Dickman, M.D.
R. Gan, M.D.
J. Medley, M.D.
A. Tyndall-Smith, M.D.

*Amanda Brown
ACU Manager I
9.50 FTE

Eastside
29160401
E.S. Mercado, M.D.
L. Chacko, M.D. (.50)
*L. Novak, PA-C
K. Nguyen, M.D.
P. Psychas, M.D.
K. Theoktisto, ARNP
Vacant M.D.

*Tawana Brown
ACU Manager II
12.50 FTE

Haile
29160402
M. McTiernan, M.D.
C. Bray, M.D.
P. Bright, M.D.
*D. Chaplin, PA-C
N. Dorsey, M.D.
L. Hansen, M.D.
*S. Holtzman, PA-C
O. Ihnatsenka, M.D.
M. Jones, M.D.
A. Merchant, M.D.
D. Rubin, M.D.

*Kim Mann
ACU Manager II
16 FTE

Hampton Oaks
29160403
A. Desai, M.D.
S. Schmidt, M.D., Ph.D.
C. Byrd, Ph.D.
K. Chang, M.D.
H. Hagan, M.D.
M. Lupi, M.D.
F. Orlando, M.D.
K. Smith, M.D.
P. Townsend, M.D.
Vacant ARNP/PA
Vacant M.D.

*Ashley Pankey
ACU Manager II
13 FTE

Old Town
29160602
G., Harrell, M.D.
R. Hatch, M.D.
J. Konopack, M.D.
*G. Rexroat, PA-C
G. Westwood, M.D.
*1.00FTE – Vacant
Vacant M.D.

*Karina Quinn
ACU Manager II
11.25 FTE

Residency Program
29160204
M. Porter, M.D.
D. Feller, M.D.
J. Land, Ph.D.
J. Malaty, M.D.
D. Nelson, M.D.
D. Quillen, M.D.
G. Samraj, M.D.
M. Ware, M.D.
29160205
T. Anim, M.D.
L. Chacko, M.D. (.50)
L. Gilbert, ARNP
C. Michaudet, M.D.
Vacant M.D.

*Mindy Halbrook
ACU Manager III
23.60 FTE

*Shands employee
Medical Director listed first

**Community Health and Family Medicine
Contractual Programs**

**Peter J. Carek, M.D., M.S.
Department Chairman**

**Student Health Care
Center
29160700**

**G. Nicolette, M.D.
R.L. Berry, M.D.
J.R. Clugston, M.D.
C.L. Eddleton, M.D.
K.M. Edenfield, M.D.
J. Gravlee, M.D.
A.M. Grooms, M.D.
C.A. Padilla, M.D.
A. Tewari-Washam**

**Adjunct:
E. Lauzardo, M.D.**